



**KANCHRAPARA COLLEGE**  
Kanchrapara, North 24-Parganas  
Pin - 743 145

Ph. No. 2585 8790  
2585 5159

E-mail - [info@kpcoll.ac.in](mailto:info@kpcoll.ac.in)  
ESTD - 1972

website: <http://www.kanchraparacollege.ac.in>

Ref. No.: KPC/PC/Tender notice-2/Renovation/2022-186 Date: 18/06/2022

### Notice Inviting Tender

Sealed Quotations are invited from the reputed bonafied Contractor/ Supplier for Different type of Improvement / Different kind of work / Renovation / Repair under Kanchrapara College having sufficient credential and financial like (GST Certificate, PAN, P.Tax (Challan)(2020-21), Trade licence, Credential certificate & Income tax return for Last 3 Year updated and Similar Nature Of work done completion certificate of value at least 40% of the estimated amount of the respective work in a single contract within last 3 years with is applicable for eligibility in this tender )capability for execution of works as depicted hereunder for participating in the tender.

Sl. No.	Name of the work	Estimated amount put to tender (including GST in Rs.)	Earnest Money 2% of Estimate Amount (in Rs.)	Cost of Tender Documents (Applicable for the successful Contractor only at the time of formal agreement) (in Rs.)
1	PROPOSED RENOVATION WORK ESTIMATE FOR NEW BUILDING GROUND FLOOR & 1 <sup>ST</sup> FLOOR JENTS TOILETS	55439	1109	56548

#### Schedule Date and Time

Last date of submission of Tender/quotation paper	04.07. 2022, upto 2pm
Place of receipt of Quotation	Tender Box, Front of Principal Chamber
Time and date of opening of Quotation	07.07.2022, after 2pm
Place of opening of Quotation	Principal Chamber

2. Please website also <http://www.kanchraparacollege.ac.in>
3. Tenderers/quotation shall ensure that their tenders quotation / duly sealed and signed, complete in all respects as per instructions contained in the Quotation Documents, are dropped in the tender box located at the address given bellow on or before the closing date and time indicated in the table above. Falling which the tenders will be treated as late and reject.
4. In the event of any of the above mentioned dates being declared as a holiday/closed day for the purchase organization, the tenders will be sold/received/opened on the next working day at the appointed time.
5. The quotation documents are not transferable.
6. The undersigned has received the right to accept or reject the tender without any reason whatsoever.

*A/Bera*  
18/6/22  
Principal

Kanchrapara College  
**Principal**  
Kanchrapara College  
Kanchrapara, 24 Pgs (N)

**PROPOSED RENOVATION WORK ESTIMATE FOR NEW BUILDING GROUND FLOOR & 1ST FLOOR JENTS TOILET OF KANCHARAPARA COLLEGE AT HOLDING NO -2, SIRAJ MONDAL LANE WORDNO - 8, KANCHARAPARA, I.L NO-2, MOUZA-BAHIRBAG, P.S-BIJPUR, PLOT NO- 1616,1627,1632,1635, KHATIAN NO- 2585, UNDER KANCHARAPARA MUNICIPALITY, PIN- 713145, DIST- NORSTH 24 PARGANAS**

Estimate as Per P.W.D Schedule Effective from (Building, Sanitary & Plumbing, Electrical works)

SI. No	Description of Item	No of floor	no	length (M)	Breath (M)	Height (M)	Quantity	Unit	Rate Rs.	Amount Rs
1	Taking out carefully Ranigunge pattern tiles from roof stacking seviceable tiles at site and removing rubbish as directed within a lead of 75m.		1	3	0.45		1.35	m3		
			1	0	0.45		0			
							0			
							0			
	Total					1.35	m3	62.00	167.40	
2	Stripping off worn out plaster and raking out joints of walls, ceilings etc. upto any height and in any floor including removing rubbish within a lead of 75m as directed.		1	3	0.45		1.35			
			1	0	2.1		0			
							0			
							0.1	0		
	Total					1.35		19.00	51.30	
3	Supplying, fitting and fixing Marble Slab/tile of 15 to 18 mm thickness in floor, lobby, stair, landing & treads etc. over 20 mm (av.) thck base of Cement mortar (1:2) laid with white cement slurry @ 4.4 kg/Sq.m before placing marble & jointed with white cement slurry @ 2.0 kg/Sq.m with necessary pigments including grinding and Granite polishing as per direction of Engineering -in -Charge in Ground Floor. {White cement and Pigment to be supplied by the Agency} (iii) Area of each Slab/tile exceeding 0.60 sq.m but not exceeding 1.00 sq.m.		floor							
			1	3	0.45		1.35			
			1	0	1.8		0			
							1.35		1902.00	5135.40
4	Supplying, fitting and fixing brass ferrule including connection with P.V.C. pipe of approved make upto 450 mm long with plumbing joint, brass over C.P. coupling at both ends, with cap and lining complete in all respect, including cutting trenches in all sorts of soil and filling up trenches as per direction of the Engineer-in-charge. All Districts of West Bengal Item No. Description of Item (i) 25 mm dia.	2					2	Nos	1825	7300.00
5	Dismantling ferrule with all pipe connections.	2					3	Each set	172	1032.00
6	Supplying, fitting and fixing complet set of white ceramic urin pan for mane ,best approved quality and brand.	2	3					Each set	1980	11880.00
7	Supplying, fitting and fixing bib cock or stop cock (d) (i) Chromium plated angular Stop Cock with wall flange (Equivalent to Code No. 5053 & Model - Florentine of Jaquar or similar brand).	2					2	each	815	3260.00
8	Supplying, fitting and fixing low-down cistem parts. (i) Internal fittings for cistem complete of approved make	2					2		284	1136.00
	(ii) Outlet Assembly	2					1		279	558.00
	(iii) Intlet Assembly	2					1		64	128.00
	(iv) Rubber Kid	2					1		304	608.00
	(v) Knob	2					1		304	608.00



9	Supplying, fitting and fixing white vitreous china best quality approved make wash basin with C.I. brackets on 75 mm X 75 mm wooden blocks, C.P. waste fittings of 32 mm dia., one approved quality brass C.P. pillar cock of 15 mm dia., C.P. chain with rubber plug of 30 mm dia., approved quality P.V.C. waste pipe with C.P. nut 32 mm dia., 900 mm long approved quality P.V.C. connection pipe with heavy brass C.P. nut including mending good all damages and painting the brackets with two coats of approved paint. (ii) 550 mm X 400 mm size	2					1		2504	6008.00
10	Supplying, fitting and fixing Marble Slab for urinal guard over 20 mm thickness	2	2				0.9	sqm	1902	6847.20
11	Supplying, fitting and fixing decorativ mirror 2'2'6" with back side 10mm thickness play (according to market prise )	2						each	2890	5780.00
Total									Rs	49499.30 +
Add G.S.T 12%									Rs	5939.92 +
Add contingency 2 %									Rs	989.99 +
Add Cess 1%									Rs	554.39
Final Estimate Amount									Rs	56983.59
									Say Rs	56984.00
<b>Rupees Fifty Six Thousand Nine Hundred Eighty Four Only</b>										

Signature of Owner: -

*Praveen*  
18/6/22

**Principal  
Kanchrapara College  
Kanchrapara, 24 Pgs 1'**

Estimated By: *Manoj Mistr*  
**MANOJ MISTR**  
Diploma Civil Engineer  
Reg. No.-61633 (ICE (I))

PROPOSED RENOVATION WORK PLAN FOR NEW BUILDING GROUND FLOOR & 1ST FLOOR JENTS TOILET OF KANCHARAPARA COLLEGE AT HOLDING NO -2 , SIRAJ MONDAL LANE WORDNO - 8 , KANCHARAPARA , J.L NO-2 , MOUZA- BAHIRBAG, P.S-BIJPUR, PLOT NO- 1616,1627,1632,1635, KHATIAN NO- 2585, UNDER KANCHARAPARA MUNICIPALITY, PIN-713145 , DIST- NORSTH 24 PARGANAS'

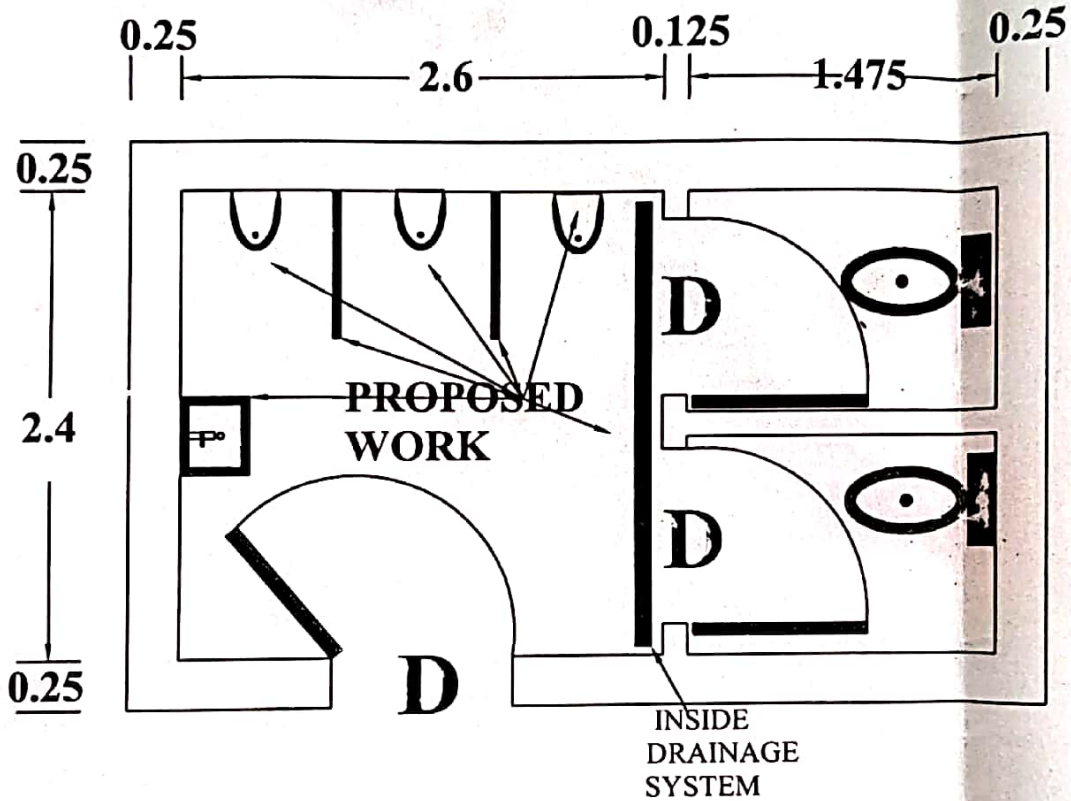

- WORK DETAIL** - 6 NO URIN PAN FOR MEN INCLUDING WATER SUPPLY & ACCESSORIES  
 - 2 NO WASH BASIN WITH WATER SUPPL TAP  
 - 4 " PVC PIPE FOR DRAINAGE SYSTEM INCLUDING ALL ACCESSORIES  
 - 2 NO DECORATIVE MIRROR WITH FITTING & FIXING .

SIGNATURE OF OWNER :-

DRAWN BY:-

Manoj Mistri  
**MANOJ MISTRI**  
 Diploma Civil Engineer  
 Reg. No. 51633 (II)