



KANCHRAPARA COLLEGE

Kanchrapara, North 24-Parganas
Pin - 743 145

Ph. No. 2585 8790
2585 5159

E-mail - info@kpcoll.ac.in
ESTD - 1972

website: <http://www.kanchraparacollege.ac.in>

Ref. No.: *KPC/PC/Tender notice - 1/renovation/2022-185* Date: *18/06/2022*

Notice Inviting Tender

Sealed Quotations are invited from the reputed bonafied Contractor/ Supplier for Different type of Improvement / Different kind of work / Renovation / Repair under Kanchrapara College having sufficient credential and financial like (GST Certificate, PAN, P.Tax (Challan)(2020-21), Trade licence, Credential certificate & Income tax return for Last 3 Year updated and Similar Nature Of work done completion certificate of value at least 40% of the estimated amount of the respective work in a single contract within last 3 years with is applicable for eligibility in this tender) capability for execution of works as depicted hereunder for participating in the tender.

Sl. No.	Name of the work	Estimated amount put to tender (including GST in Rs.)	Earnest Money 2% of Estimate Amount (in Rs.)	Cost of Tender Documents (Applicable for the successful Contractor only at the time of formal agreement) (in Rs.)
1	PROPOSED RENOVATION WORK ESTIMATE FOR NEW BUILDING GROUND FLOOR & 1 ST FLOOR LADIES AND TRANSGENDER TOILETS	115731	2315	118046

Schedule Date and Time

Last date of submission of Tender/quotation paper	04.07. 2022, upto 2pm
Place of receipt of Quotation	Tender Box, Front of Principal Chamber
Time and date of opening of Quotation	07.07.2022, after 2pm
Place of opening of Quotation	Principal Chamber

- Please website also <http://www.kanchraparacollege.ac.in>
- Tenderers/quotation shall ensure that their tenders quotation / duly sealed and signed, complete in all respects as per instructions contained in the Quotation Documents, are dropped in the tender box located at the address given bellow on or before the closing date and time indicated in the table above. Falling which the tenders will be treated as late and reject.
- In the event of any of the above mentioned dates being declared as a holiday/closed day for the purchase organization, the tenders will be sold/received/opened on the next working day at the appointed time.
- The quotation documents are not transferable.
- The undersigned has received the right to accept or reject the tender without any reason whatsoever.

Prasanna
Principal
18/6/22

Kanchrapara College
Principal
Kanchrapara College
Kanchrapara, 24 Pgs (N)

PROPOSED RENOVATION WORK ESTIMATE FOR NEW BUILDING, GROUND FLOOR & 1ST FLOOR, LADIES AND TRANSGENDER TOILET OF KANCHARAPARA COLLEGE AT HOLDING NO-2, SIRAI MONDAL LANE WORDNO - 8, KANCHARAPARA, J.L.NO-2, MOUZA-BAHIRBAG, P.S-BIHPUR, PLOT NO- 1616,1627,1632,1635, KHATIAN NO- 2585, UNDER KANCHARAPARA MUNICIPALITY, PIN-713145, DIST-NORSTH 24 PARGANAS

Estimate as Per P.W.D Schedule Effective from (Building, Sanitary & Plumbing, Electrical works)

Sl. No	Description of Item	No of floor	no	length (M)	Breath (M)	Height (M)	Quantity	Unit	Rate Rs.	Amount Rs
1	Taking out carefully Ranigunge pattern tiles from roof stacking seviceable tiles at site and removing rubbish as directed within a lead of 75m.		1	2.85	0.45		1.2825	m3		
			1	2.85	0.45		1.2825			
							0			
							0			
	Total					2.565	m3	62.00	318.06	
2	Stripping off worn out plaster and raking out joints of walls, celings etc. upto any height and in any floor including removing rubbish within a lead of 75m as directed.		1	2.85	0.45		1.2825			
			1	2.85	0.45		1.2825			
							0			
							0			
	Total				0.1	2.565		19.00	97.47	
3	Supplying, fitting and fixing Marble Slab/tile of 15 to 18 mm thickness in floor, lobby, stair, landing & treads etc. over 20 mm (av.) thck base of Cement mortar (1:2) laid with white cement slurry @ 4.4 kg/Sq.m before placing marble & jointed with white cement slurry @ 2.0 kg/Sq.m with necessary pigments including grinding and Granite polishing as per direction of Engineering -in -Charge in Ground Floor. {White cement and Pigment to be supplied by the Agency} (iii) Area of each Slab/tile exceeding 0.60 sq.m but not exceeding 1.00 sq.m.		floor							
			1	3.52	1.8		6.336			
			1	3.94	1.8		7.092			
							13.428			
								1902.00	51080.11	
4	Supplying, fitting and fixing brass ferrule including connection with P.V.C. pipe of approved make upto 450 mm long with plumbing joint, brass over C.P. coupling at both ends, with cap and lining complete in all respect, including cutting trenches in all sorts of soil and filling up trenches as per direction of the Engineer-in-charge. All Districts of West Bengal Item No. Description of Item (i) 25 mm dia.	2					3	Nos	1825	10950.00
5	Dismantling ferrule with all pipe connections.	2					2	Each set	172	688.00
6	Supplying, fitting and fixing complet set of white ceramic urin pan for ladies & transgender ,best approved quality and brand.	2	2						1420	5680.00
7	Supplying, fitting and fixing bib cock or stop cock (d) (i) Chromium plated angular Stop Cock with wall flange (Equivalent to Code No. 5053 & Model - Florentine of Jaquar or similar brand).	2					2	each	815	3260.00
8	Supplying, fitting and fixing low-down cistern parts. (i) Internal fittings for cistern complete of approved make (ii) Outlet Assembly (iii) Intlet Assembly (iv) Rubber Kid (v) Knob						2		284	1136.00
							2		279	1116.00
							2		64	256.00
							2		304	1216.00
							2		304	1216.00
9	Supplying, fitting and fixing white vitreous china best quality approved make wash basin with C.I. brackets on 75 mm X 75 mm wooden blocks, C.P. waste fittings of 32 mm dia., one approved quality brass C.P. pillar cock of 15 mm dia., C.P. chain with rubber plug of 30 mm dia., approved quality P.V.C. waste pipe with C.P. nut 32 mm dia., 900 mm long approved quality P.V.C. connection pipe with heavy brass C.P. nut including mending good all damages and painting the brackets with two coats of approved paint. (ii) 550 mm X 400 mm size	2					2		2208	8832.00

10	Supplying, fitting and fixing decorative mirror 2'2'6" with back side 10mm thickness play (according to market price)	2				2	each	2890	11560.00
11	125 mm. thick brick work with 1st class bricks in cement mortar (1:3) in ground floor	2	4.3		1	4.3	Sq.M.	689	5925.40
Total								Rs	103331.04 +
Add G.S.T 12%								Rs	12399.73 +
Add contingency 2 %								Rs	2066.62 +
Add Cess 1%								Rs	1157.31
Final Estimate Amount								Rs	118954.70
Say Rs									118955.00
Rupees One Lakh Eighteen Thousand Nine Hundred Fifty five Only									

Signature of Owner: -

P. Bera
18/6/22

Principal
Kanchrapara College
Kanchrapara, 24 Pgs (A)

Estimated By-

Manoj Mistry
18/6/22

MANOJ MISTRY
Diploma Civil Engineer
Reg. No.-61633 (ICE (I))

**PROPOSED RENOVATION WORK PLAN FOR NEW BUILDING
GROUND FLOOR & 1ST FLOOR LADIES & TRANSGENDER TOILET
OF KANCHARAPARA COLLEGE AT HOLDING NC -2, SIRAJ
MONDAL LANE WORDNO - 8, KANCHARAPAPA, J.L NO-2, MOUZA-
BAHIRBAG, P.S-BIJPUR, PLOT NO- 1616,1627,1632,1635, KHATIAN NO-
2585, UNDER KANCHARAPARA MUNICIPALITY, PIN-713145, DIST-
NORSTH 24 PARGANAS**

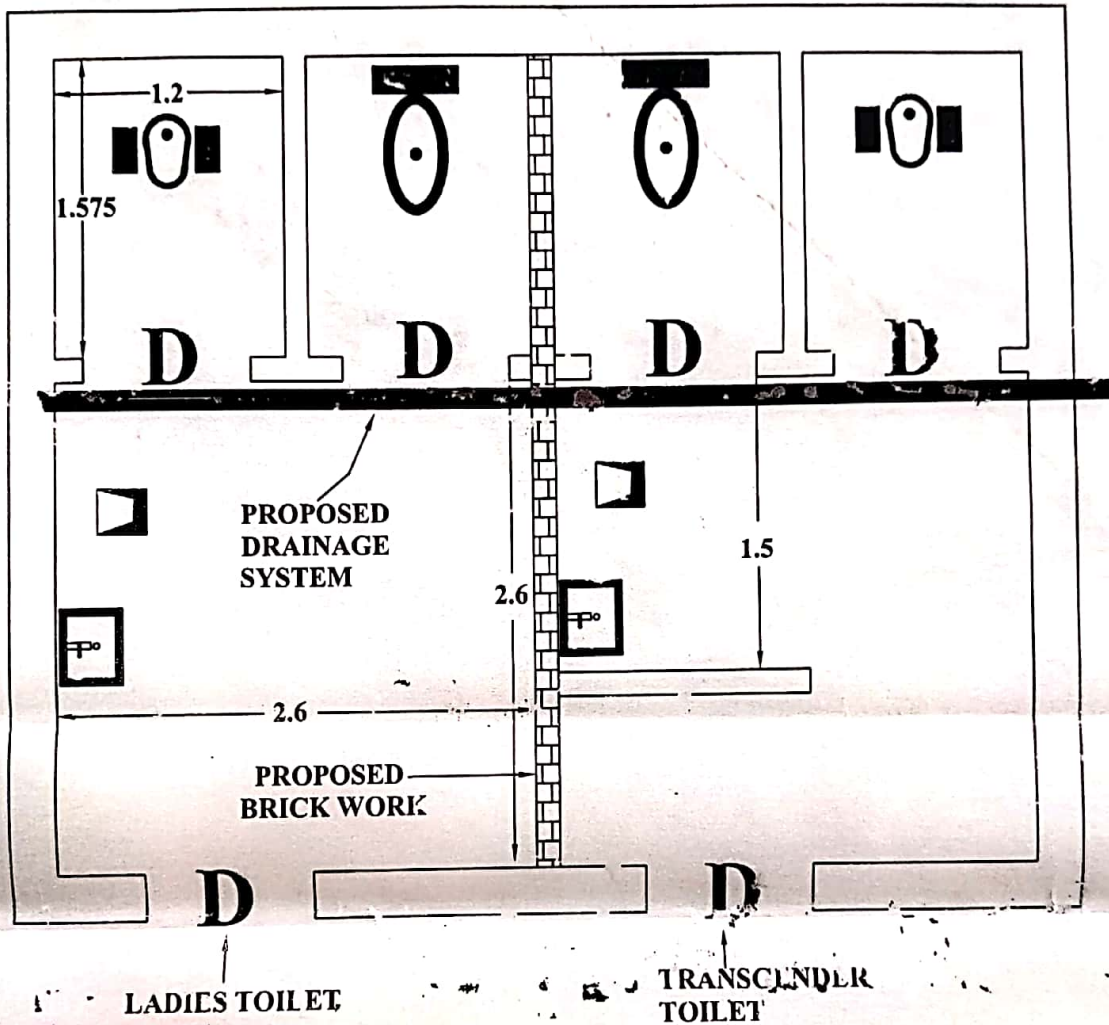

WORK DETAIL -

- 4 NO URIN PAN FOR LADIES & TRANSGENDER INCLUDING WATER SUPPLY & ACCESSORIES
- 4 NO WASH BASIN WITH WATER SUPPL TAP & ALL FITTINGS
- 4 " PVC PIPE FOR DRAINAGE SYSTEM INCLUDING ALL ACCESSORIES
- 4 NO DECORATIVE MIRROR WITH FITTING & FINING .
- BRICK WORK , L-4.3M,B-0.125M,H-1M

SIGNATURE OF
OWNER:-

DRAWN BY :

Manoj Mistri
MANOJ MISTRI
Diploma Civil Engineer
Reg. No.-61633 (ICE (I))